



1" = 60'
OCTOBER 11, 2011

BEARINGS BASED ON THE RECORD BEARING OF THE EAST RIGHT-OF-WAY LINE OF U. S. INTERSTATE 59.

POINT-OF-COMMENCEMENT

6"x6" CONCRETE MONUMENT, BEING OBSERVED AS THE NORTHEAST CORNER OF SECTION 24, TOWNSHIP 7 NORTH, RANGE 13 WEST, FIRST JUDICIAL DISTRICT, JONES COUNTY, MISSISSIPPI

FOUND 4"x4" CONC MON
FOUND 6"x6" CONC MON

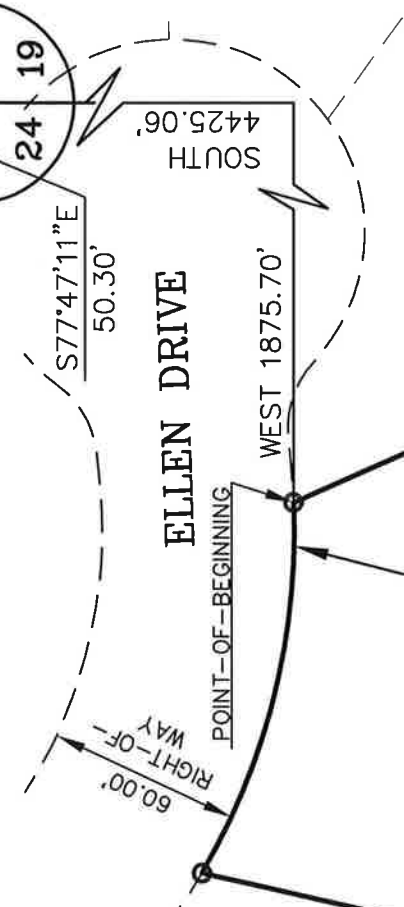

85

1.03 AC.

84

1.04 AC.

86

1.48 AC.

87

1.63 AC.

L = 120.82'
R = 210.00'
CHORD BEARING =
S76°02'23"E
CHORD DISTANCE =
119.16'

N00°58'00"W 141.43'

83

1.20 AC.

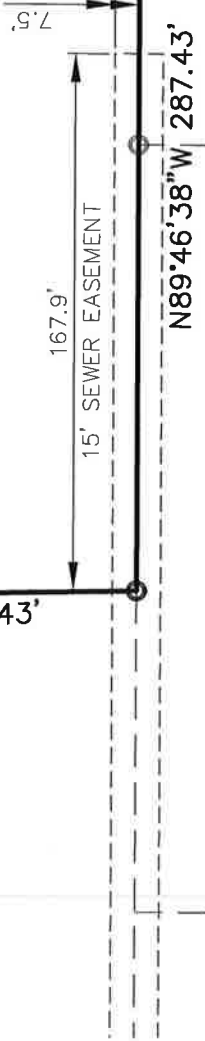

PARCEL IS LOCATED IN FLOOD ZONE "X" (OUTSIDE THE 500 YEAR FLOOD PLAIN) AS PER FLOOD INSURANCE RATE MAP NO. 28067C0300E DATED SEPTEMBER 29, 2010.

STATE OF MISSISSIPPI
COUNTY OF JONES

This is to certify that I have made an accurate survey of the following described property:

A part of the Southwest 1/4 of Section 24, Township 7 North, Range 13 West, First Judicial District, Jones County, Mississippi being more particularly described as: Commence at a found 6"x6" concrete monument being observed as the Northeast Corner of Section 24, Township 7 North, Range 13 West, First Judicial District, Jones County, Mississippi; thence run South for 4425.06 feet; thence run West for 1875.70 feet to a point on the South Right-of-Way line of Ellen Drive, said point also known as the Point-of-Beginning; thence run S24°09'01"E for 325.25 feet; thence run N89°46'38"W for 287.43 feet; thence run N00°58'00"W for 141.43 feet; thence run N12°39'39"E for 187.57 feet to a point on the aforementioned South Right-of-Way line of Ellen Drive, said point also being on a curve to the left, having a Radius of 210.00 feet, a Chord Bearing of S76°02'23"E and a Chord Distance of 119.16 feet; thence run Southeasterly along said curve to the left and said South Right-of-Way line for 120.82 feet to the Point-of-Beginning, comprising 1.48 Acres, more or less.

William F. Waits, P.E., R.L.S.
Civil Engineer No. 12261
Land Surveyor No. 2639

Flood Zone: X

Map Number: 28067C0300E

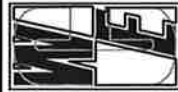

Waits
Engineering
Consultants, INC

41 Carriage Parke Drive
Purvis, Mississippi 39475

Phone: (601) 408-3674

Date: 10/11/11

Scale: 1" = 60'

Survey Class: "B"

Project No.: 06-591-86

Drawn by: K Sauls