

POINT-OF-COMMENCEMENT

6"x6" CONCRETE MONUMENT, BEING OBSERVED AS THE NORTHEAST CORNER OF SECTION 24, TOWNSHIP 7 NORTH, RANGE 13 WEST, FIRST JUDICIAL DISTRICT, JONES COUNTY, MISSISSIPPI

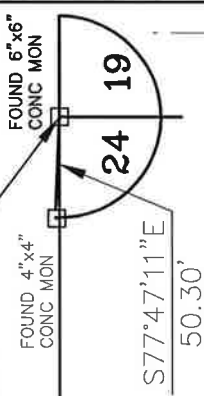

WEST 1730.95'

4386.26'
SOUTH

89

2.06 Ac.

POINT-OF-BEGINNING

N89°28'12"E 420.94'

L = 57.76'
R = 60.00'
CHORD BEARING =
N26°28'26"E
CHORD DISTANCE =
55.56'

88

2.11 Ac.

87

1.63 Ac.

1" = 60'

OCTOBER 11, 2011

BEARINGS BASED ON THE RECORD BEARING OF THE EAST RIGHT-OF-WAY LINE OF U. S. INTERSTATE 59.

S00°09'37"E 270.17'

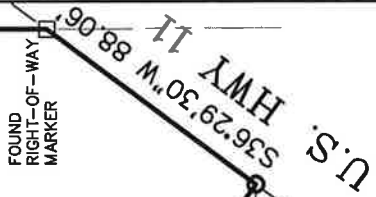

PARCEL IS LOCATED IN FLOOD ZONE "X" (OUTSIDE THE 500 YEAR FLOOD PLAIN) AS PER FLOOD INSURANCE RATE MAP NO. 28067C0300E DATED SEPTEMBER 29, 2010.

STATE OF MISSISSIPPI
COUNTY OF JONES

This is to certify that I have made an accurate survey of the following described property:

A part of the Southwest 1/4 of the Southeast 1/4 of Section 24, Township 7 North, Range 13 West, First Judicial District, Jones County, Mississippi being more particularly described as: Commence at a found 6"x6" concrete monument being observed as the Northeast Corner of Section 24, Township 7 North, Range 13 West, First Judicial District, Jones County, Mississippi; thence run West for 1730.95 feet; thence run South for 4386.26 feet to a point on the South Right-of-Way line of Ellen Drive, said point also known as the Point-of-Beginning; thence run N89°28'12"E for 420.94 feet to a point on the East line of the said Southwest 1/4 of the Southeast 1/4; thence run S00°09'37"E along said East line for 270.17 feet to a point on the West Right-of-Way line of U.S. Highway 11; thence run S36°29'30"W along said West Right-of-Way line for 88.06 feet; thence run N53°54'09"W for 487.70 feet to a point on the aforementioned South Right-of-Way line of Ellen Drive, said point also being on a curve to the left, having a Radius of 60.00 feet, a Chord Bearing of N26°28'26"E and a Chord Distance of 55.56 feet; thence run Northeasterly along said curve to the left and said South Right-of-Way line for 57.76 feet to the Point-of-Beginning, comprising 2.11 Acres, more or less.

William F. Waits, P.E., R.L.S.
Civil Engineer No. 12261
Land Surveyor No. 2639

Flood Zone: X

Map Number: 28067C0300E



Waits
Engineering
Consultants, INC

41 Carriage Parke Drive
Purvis, Mississippi 39475

Phone: (601) 408-3674

Date: 10/11/11

Scale: 1" = 60'

Survey Class: "B"

Project No.: 06-591-88

Drawn by: K Sauls